



# SCOPES OF WORK ACOUSTICAL CEILING

The quality and attention to detail that Raymond brings to every project ensures that your acoustical ceilings will be installed correctly, while providing the architectural look and feel and acoustical properties both desired and required.



### GRATON RESORT & CASINO

*WACA Project of the Year*

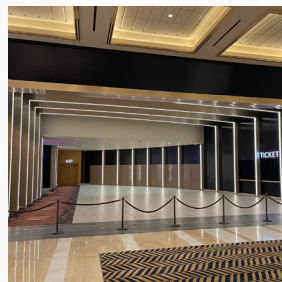

### RESORTS WORLD THEATER

*AWCI Excellence in Construction Quality*

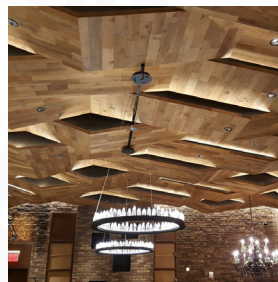

### SAN MANUEL YAAMAVA CASINO PODIUM

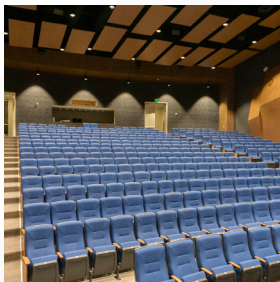

### LEGACY INTERNATIONAL CENTER

*ENR Best Project, WWCCA Project of the Year*

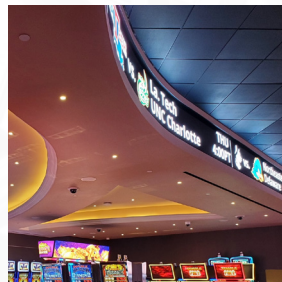

### AGUA CALIENTE

*AWCI Excellence in Construction Quality*

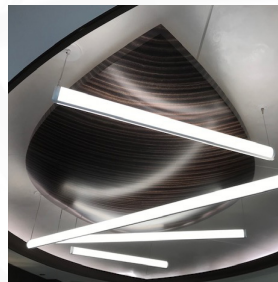

### SOFI STADIUM

*AWCI Excellence in Construction Quality*

## PROFILE

- 89 Years in Operation
- Women's Business Enterprise (WBE)
- Over 1,000 Highly Skilled Craftsmen and Artisans
- Theming Experts
- Early Adaptor of 3D/4D/5D Modeling
- Member of U.S. Green Building Council (USGBC)
- Member of Air Barrier Association of America (ABAA)
- AWCI EIFSsmart Contractor
- Strong Financial Resources and Bonding Capability
- Commitment to Safety – 2025 Ex. Mod. CA .56, NV .66



# EXPANSION & RENOVATION KPBS



**The KPBS Expansion and Renovation project was a two-story expansion of the existing broadcasting facility.** The addition provides a community space and a larger newsroom, while the renovations updated spaces such as radio operations, virtual studios, green rooms, patios, a community room, the main lobby, and administrative and office space.

Raymond provided acoustical ceilings, wood ceilings, and fabric wall panels for the new building which utilized a design build delivery and was designed to maximize energy performance.

Raymond incorporated two different types of Acoustical Ceiling Tile (ACT) grids, which allowed for better adaptability to different ceiling designs and acoustical needs, three different sizes of tiles (2x2, 2x4, and 2x8) which added complexity and visual interest to the ceilings, as well as five different types of tiles, further customizing the project.

Raymond installed almost 13,000 square feet of wood ceiling, an extensive and intricate task. There was a high attention to detail needed in areas that aligned with mullions and corners, and all the areas had critical light as well. Achieving a seamless and consistent alignment of wood panels required time and highly skilled carpentry work.

The combination of different ceiling components required meticulous planning, skilled labor, and a commitment to achieving a high-quality finished product that exceeds standard construction expectations.

## HIGHLIGHTS

**LOCATION**  
San Diego, CA

**YEAR COMPLETE**  
2023

**CONTRACT VALUE**  
\$1.3M

**GENERAL CONTRACTOR**  
Clark Construction

**ARCHITECT**  
Safdie Rabines Architects

**SIZE**  
30,233 sq.ft.